clc 96000407 (cont.)

X Collection

INDEX

Barcode Number	Box Number	Total of Volumes	Call Number
LIBRARY OF CONGRESS 0 020 534 680 6	155A	60	DA650 no. 1-60 (1930-1968)
LIBRARY OF CONGRESS 0 020 534 681 8	155B	24	DA650 no. 61-84
LIBRARY OF CONGRESS 0 020 534 682 A	156A	54	DA650 no. 1-54 (1944-1961)
LIBRARY OF CONGRESS 0 020 534 683 1	156B	59	DA650 / DA980 no. 55
LIBRARY OF CONGRESS 0 020 534 684 3	157A	60	DA650 (1961-1966) no. 1-60
LIBRARY OF CONGRESS 0 020 534 685 5	157B	32	DA650 (1966-1969) no. 61-92
LIBRARY OF CONGRESS 0 020 534 686 7	157C	50	DA650 no. 1-50 (1963-1966)
LIBRARY OF CONGRESS 0 020 534 687 9	157D	25	DA650 / DA990.M46 no. 51

X Collection

INDEX

Barcode Number	Box Number	Total of Volumes	Call Number
LIBRARY OF CONGRESS 0 020 534 688 0	157E	82	DA650-DA990.U46
LIBRARY OF CONGRESS 0 020 534 689 2	157F	68	DA650-DA870

X-DA 650

PRICE 1/-

MARKET BOSWORTH

OFFICIAL GUIDE

#55

APR 27 19

5

Copy

X-DA650
#56

MELFORD RURAL DISTRICT

SUFFOLK

5
Copy

PRICE 1 -

APR 2 7 1961

the OFFICIAL GUIDE

X-DA 650
#57

MELTHAM

URBAN DISTRICT

YORKSHIRE

APR 27

the OFFICIAL GUIDE

X-DA650
AUG 3 1961 #58

Mitford & Launditch

RURAL DISTRICT

COPY

OFFICIAL GUIDE

PRICE 9d

X-DA650
#59

MOUNTSORREL

Leicestershire

3 - DEC - 6
COPY 1961

Official Guide

PRICE NINEPENCE

X-DA650
#60
5
Copy
NOV 30 1961

MOUNTSORREL

Leicestershire

Official Guide

PRICE NINEPENCE

X-DA 650
#61

WROTHAM
BOROUGH GREEN
& DISTRICT
KENT

5
Copy
APR 27 1961

St George's Church, Wrotham

The Official Guide

Price Sixpence

FEB 23 1961 #62 1¢

Official Guide

X-DA650
5
Copy

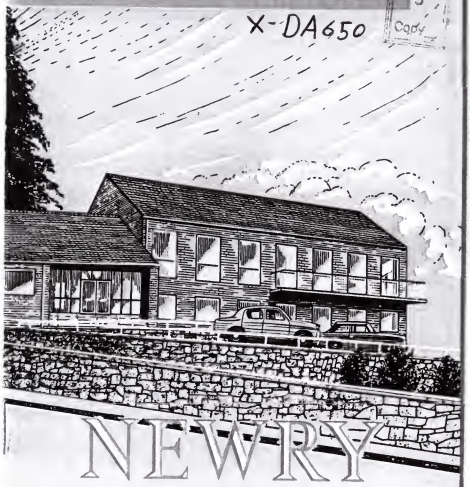

NEWRY

Nos. 1 and 2
Rural Districts

DA690
08603
ed.2

Lancashire

X-DA650
#63

OSWALDTWISTLE URBAN DISTRICT COUNCIL

3 - MAR 15
Copy 1961

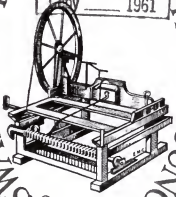

The Official Guide

Price Sixpence

X-DA650
#64

PERSHORE

RURAL DISTRICT

SEP 7 1983
5
COPY

OFFICIAL GUIDE

PRICE ONE SHILLING

X-DA650 APR 27 1961
5 Copy
#65

X-DA650
#66

RAYLEIGH

ESSEX

Official Guide

PRICE 1/-

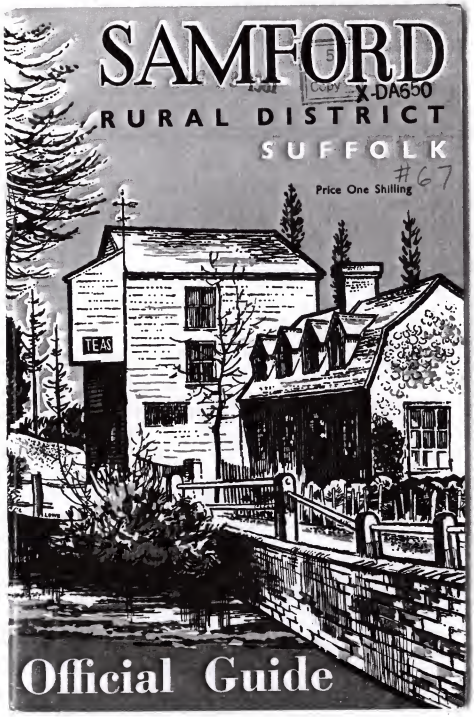
SAMFORD
RURAL DISTRICT
SUFFOLK
Price One Shilling
TEAS
Official Guide
X-DA650
#67

X-DA650
#168

SKIPTON

YORKSHIRE

APR 27 1961

PRICE · ONE AND SIXPENCE

APR 27 19?? X-DA650
5
Copy

SPALDING #69

RURAL DISTRICT

Price 1s. LINCOLNSHIRE

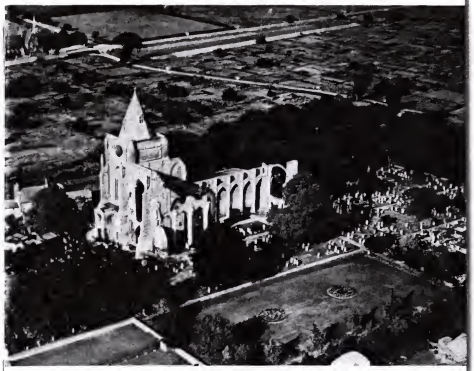

Photo: Aerofilms CROWLAND ABBEY

The Official Guide

FEB 2 3 1961
5
#70
X-DA650

Spilsby Rural District

The Official Guide

Price One Shilling

X-DA650
#71

STOCKBRIDGE and KING'S SOMBORNE

3 - DEC - 6 1961
COPYRIGHT

OFFICIAL GUIDE

Price 9d.

#72 X-DA650
NOV 20 1961
5
Copy

STOCKBRIDGE and KING'S SOMBORNE

OFFICIAL GUIDE Price 9d.

#73
X-DA650
AUG 3 1961
Copy

STROUD
RURAL DISTRICT
Gloucestershire

The Official Guide

X-DA650
#74

SWANLEY

KENT

5
Copy

JAN 12 1961

The Official Guide

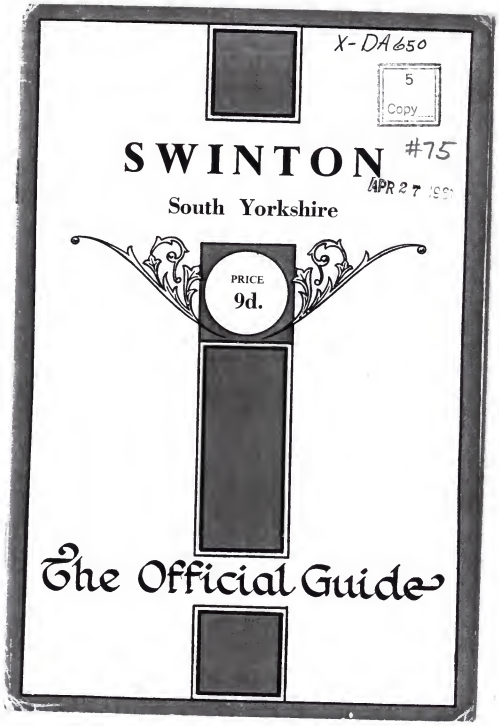
X-DA650
5
Copy
#75
APR 27
SWINTON
South Yorkshire
PRICE
9d.
The Official Guide

X-DA650
AUG 3 1961 #76
Copy

THE Tamar VALLEY

IN THE
CALSTOCK & GUNNISLAKE
DISTRICTS

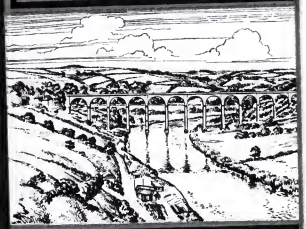

THE
OFFICIAL
GUIDE

PRICE
1/-

FEB 23 1961
5 #77
X-DA650

UFFCULME
DEVON

Uffculme Church

The

Official Guide

Price Sixpence

X-DA650
NOV 30 1961
#78
5
Copy

UPTON UPON SEVERN RURAL DISTRICT

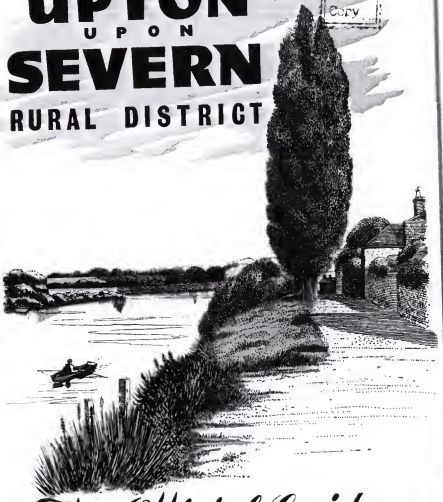

The Official Guide

PRICE 9d.

X-DA650
#79

UPTON UPON SEVERN

RURAL DISTRICT

3 - DEC-6
Copy ____ 1961

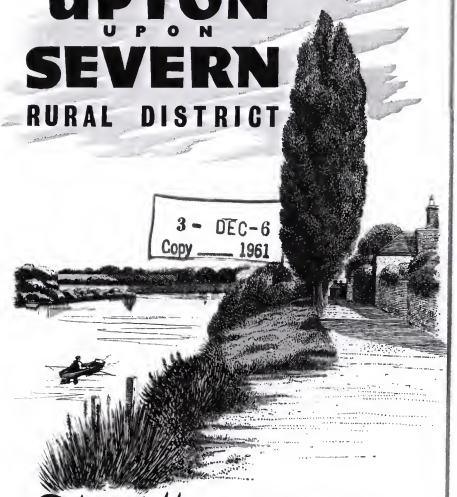

The Official Guide

PRICE 9d.

X-DA650
AUG 3 1961
5 Copy
#80

The Official Guide

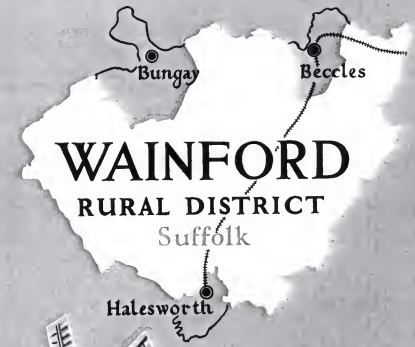

9d

X-DA650

WALSINGHAM

RURAL DISTRICT

NORFOLK

#81

SEP 7 1961 PRICE 1/6

Copy

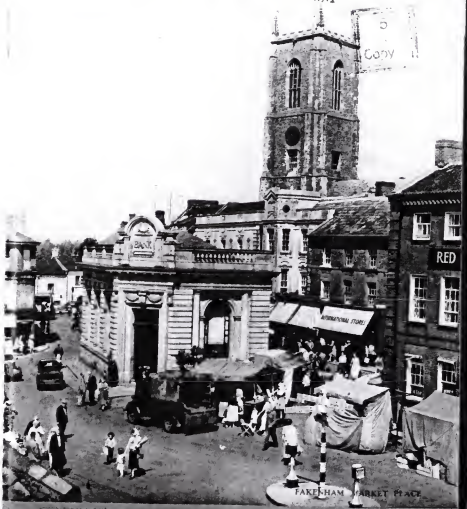

OFFICIAL GUIDE

X-DA650

The OFFICIAL GUIDE

WENDOVER PARISH

H82

5 Copy

APR 27 1961

PRICE NINEPENCE

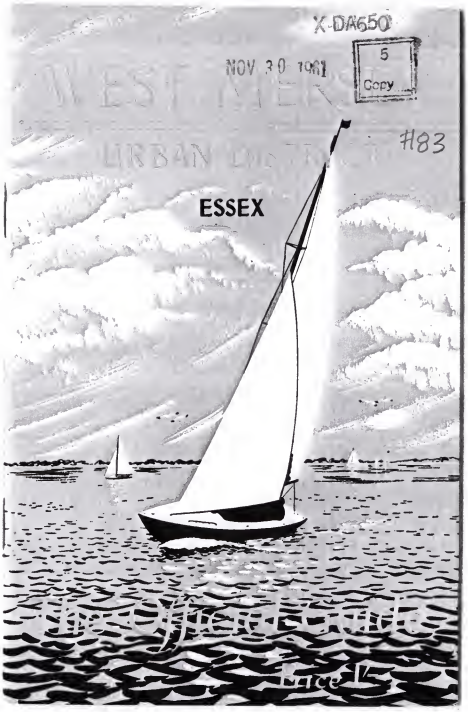
X-DA650
NOV 30 1981
5
Copy
#83
ESSEX

X-DA650
WEST MERSEA
URBAN DISTRICT
#84
ESSEX
3 - DEC-6
1961

X-DA650

FBS

WEST PENWITH

RURAL DISTRICT

INCLUDING LANDS END

OFFICIAL GUIDE

PRICE 1/6

X-DA650
#86
JAN 24 1961
5
Copy

WOOBURN
BUCKS.

PRICE 1/-

WOOBURN PARISH CHURCH FROM THE SOUTH WEST
Photo.: J. K. Ash, Bourne End

X-DA650
#87

AMERSHAM OFFICIAL GUIDE

FREELY·WE·SERVE

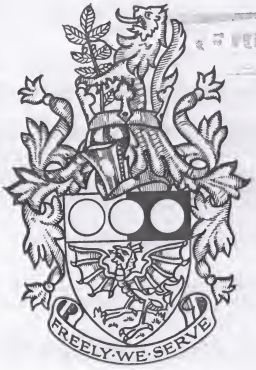

RURAL DISTRICT

Price One Shilling

AMERSHAM

BUCKS

X-DA 650

Copy 1962

#188

The Official Guide

PRICE 1/-

X-DA650

#89

CARNFORTH

OFFICIAL GUIDE

PRICE 1/-

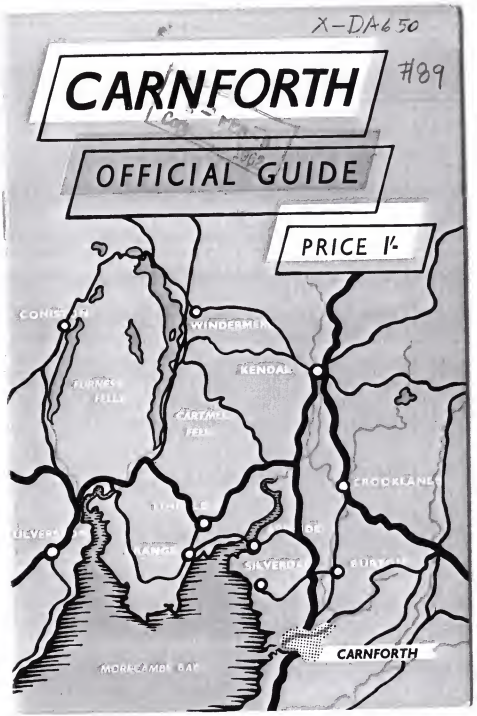

X-DA 650
#90

ELSTREE RURAL DISTRICT

HERTFORDSHIRE

FEB 6 1962

OFFICIAL GUIDE

X-DA650

MALLING #91

RURAL DISTRICT

OFFICIAL GUIDE 1/6

FEB-8
Copy 1962

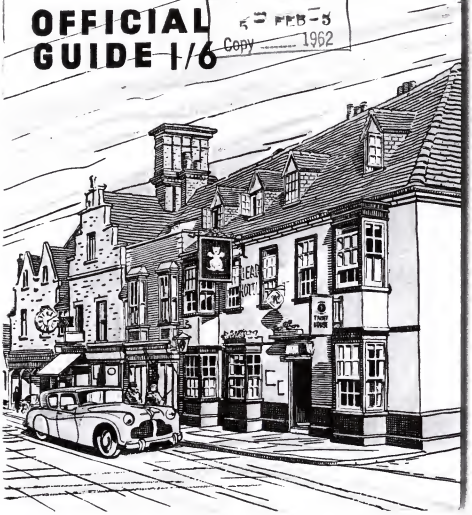

X-DA650
#92

MALMESBURY

RURAL DISTRICT · WILTSHIRE

THE OFFICIAL GUIDE FREE

X-DA650

OKEHAMPTON RURAL DISTRICT

#93

PRES-S
COPY
1952

OFFICIAL GUIDE

ONE SHILLING

X-DA650

#94

ORPINGTON

OFFICIAL GUIDE

DIRECTORY AND DIARY

X-DA650
AUG 31 1966
#95

BINGHAM

RURAL DISTRICT

NOTTINGHAM

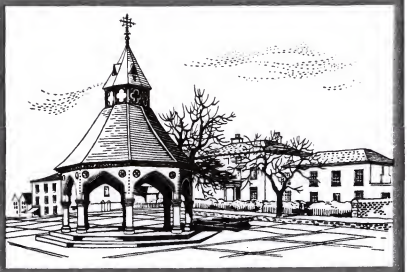

OFFICIAL GUIDE

X DA650
#196

BOWLAND

Rural District

OFFICIAL GUIDE

X-DA650

ECCLES

#97

OFFICIAL GUIDE
and Industrial Handbook

X-DA650
#98

KIRKBY

URBAN DISTRICT COUNCIL

OFFICIAL GUIDE

INDUSTRIAL REVIEW

X-DA650
#99

PARTINGTON

PARISH
CHESHIRE

5 - OCT 27
Copy 1967

the OFFICIAL GUIDE

X-DA650
#100

SWINDON

Official Guide

X-DA650
#101

BINGHAM

RURAL DISTRICT

NOTTINGHAM

5 NOV 10
1969

OFFICIAL GUIDE

X-DA650
#102

BANBURY
RURAL DISTRICT

Official Guide

PRICE ONE SHILLING

X-DA650
#103

BIGGLESWADE
RURAL DISTRICT
5 - MAR 2 '3

BEDS.

OFFICIAL GUIDE

PRICE ONE SHILLING

X-DA650
#104

War Memorial and Church

BURNHAM
AND DISTRICT

Official Guide

PRICE 1/-

X-DA650
#105

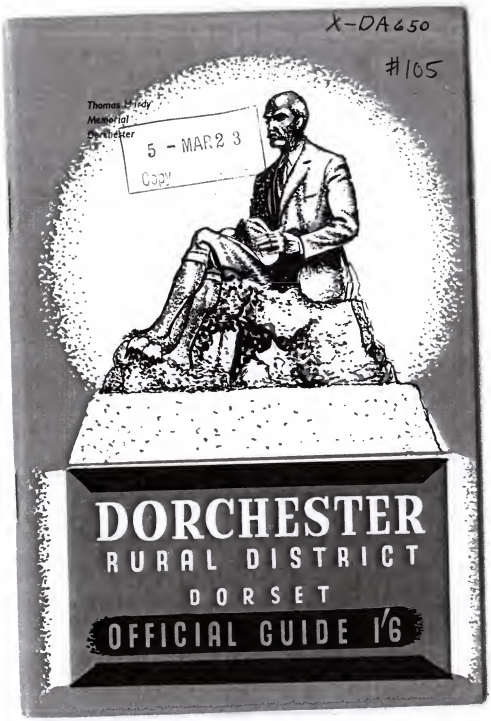
Thomas Hardy
Memorial
Dorchester
5 - MAR 23
Copy
DORCHESTER
RURAL DISTRICT
DORSET
OFFICIAL GUIDE 1/6

X-DA650
5
Copy
#106
APR 12 19

A GUIDE TO

BY H G WOODLEY

aC976 Eng
Gateshead, Eng.
X-DA650
#1107

GATESHEAD

The OFFICIAL HANDBOOK

WITH MAPS

X-DA650
#108

LOTHINGLAND

Rural District

SUFFOLK

OFFICIAL GUIDE

PRICE 1/-

X-DA650
#109
Copy

LUDLOW

RURAL DISTRICT

SHROPSHIRE

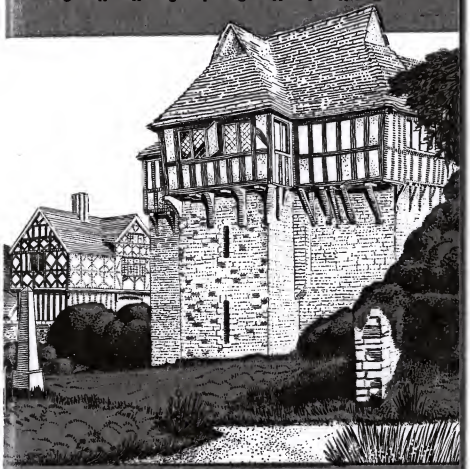

OFFICIAL GUIDE

PRICE 1/-

COUNCIL OFFICES, THORNE

X-DA650
#110

THORNE
RURAL DISTRICT
Yorkshire

Official Guide

PRICE ONE SHILLING

X-DA650
#111

WHISTON
Rural District
Official Guide

Price 1/-

X-DA735

PONTARDAWE

#112

5 OCT 2
Copy ____ 1968

DONAGHADEE
CO. DOWN, NORTHERN IRELAND
Official Guide
X-DA98
#113
3 - MAY - 7
Copy 1962